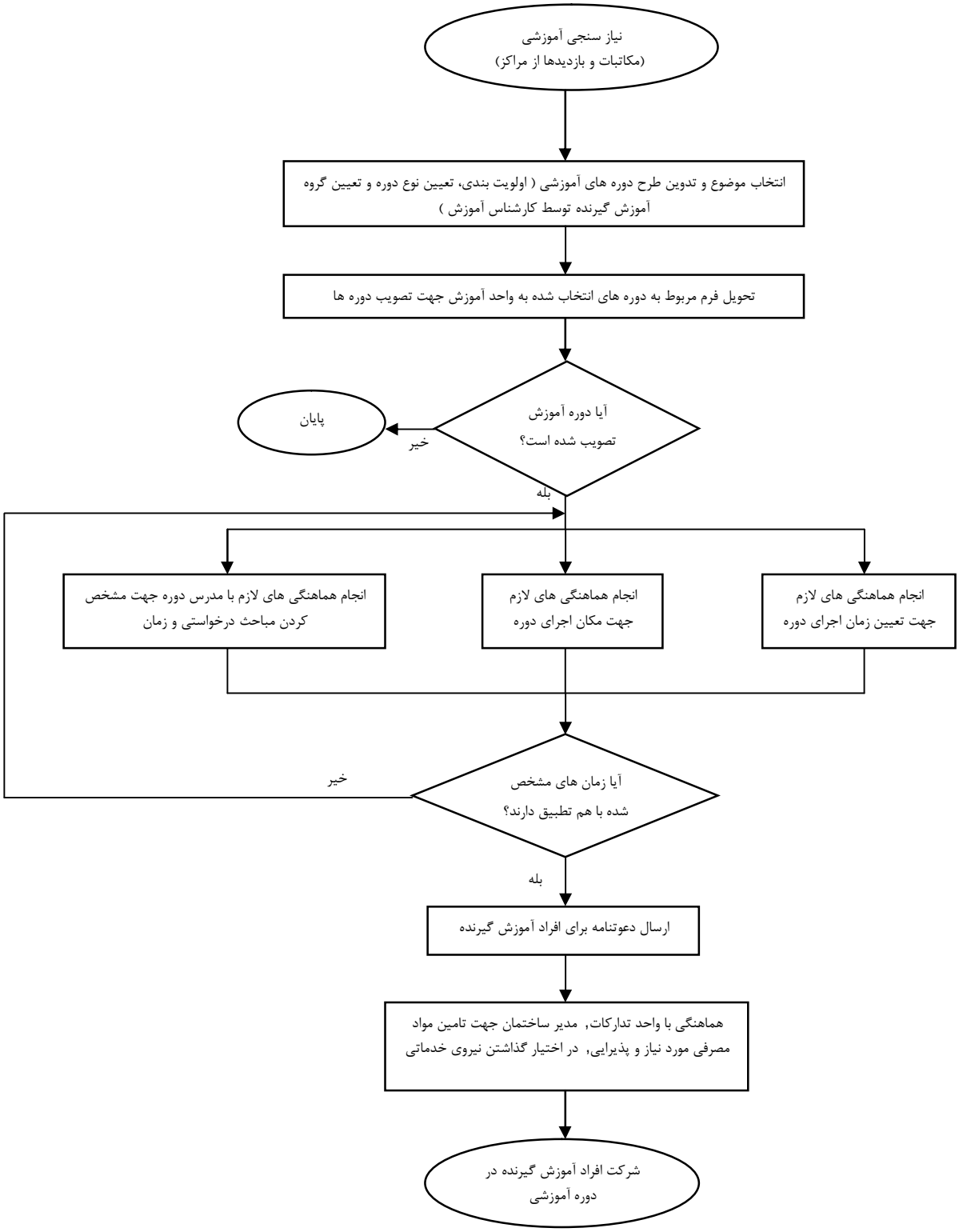برگزاری دوره های آموزشی